

STAGE 7

Hollywood Center Studios



Hollywood Center Studios
1040 N. Las Palmas Ave.
Hollywood, CA
[T] (323) 860-0000
[F] (323) 860-8105
stages@HollywoodCenter.com
www.HollywoodCenter.com

LENGTH: 80'
WIDTH: 100'
HEIGHT: 24'
DOOR SIZE: Ht. 16'11" Wd. 11'
AREA SQUARE-FEET: 8,000
A/C: 80 tons, Silent
AC POWER: 2400 amps
DC POWER: 1000 amps
DRIVE-IN: Yes

AUDIENCE-RATED: 250 + crew of 49

CAT WALKS: Yes

HARD-COVERED CYC: No

FLOORS: Wood over slab

VIDEO CONTROL ROOM CONNECTIVITY:

Yes; triax & audio break-outs/tech power

WIFI/INTERNET: complementary 256kb internet service
(if kb=kilobits) with daily packages for commercial pro-
ductions.**

FOR SYNC SOUND: Yes

** additional bandwidth up to 20 megabits available immediately

STAGE 7

Hollywood Center Studios

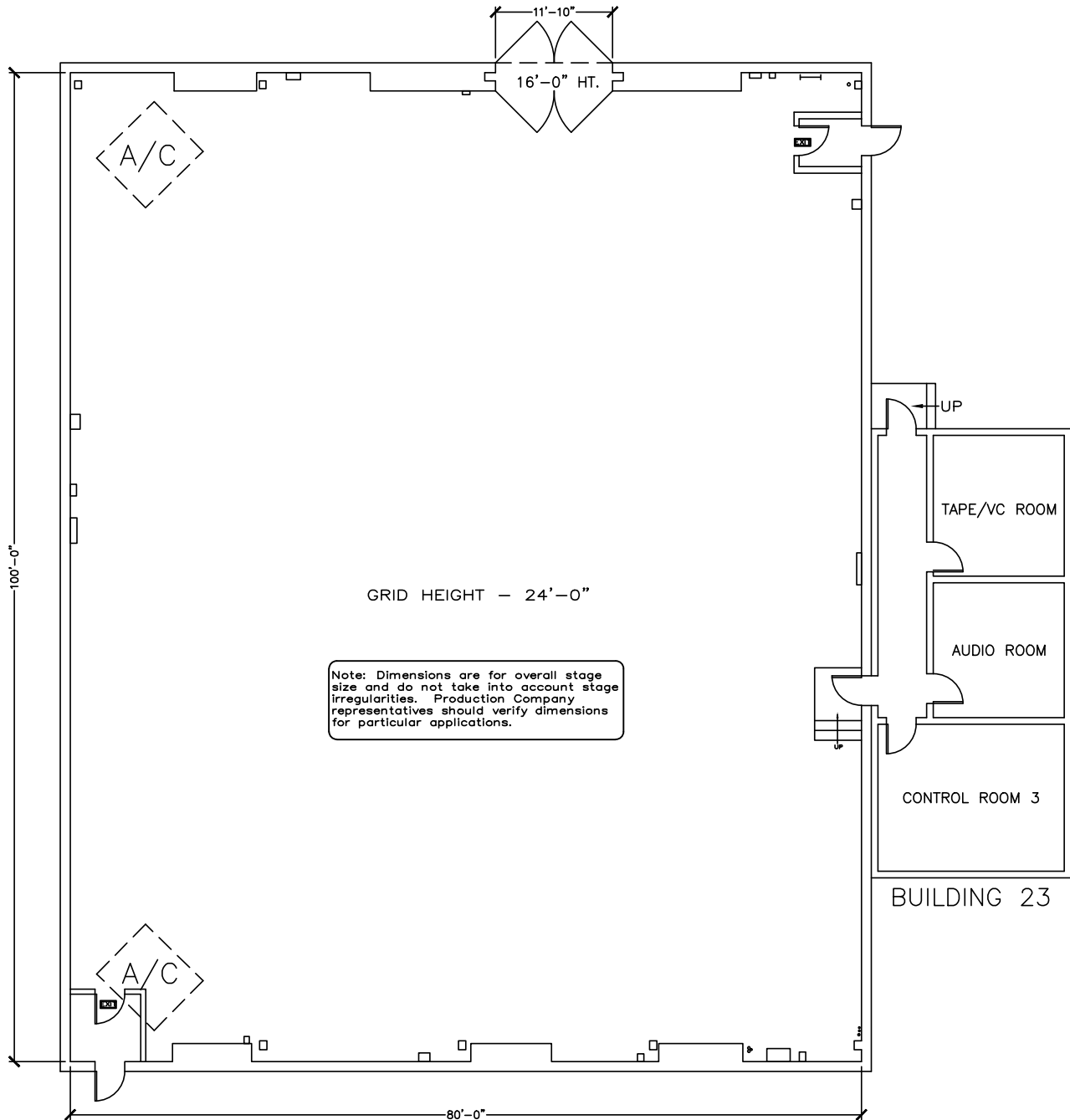

LENGTH: 80'

WIDTH: 100'

HEIGHT: 24'

DOOR SIZE: Ht. 16'11" Wd. 11'

AREA SQUARE-FEET: 8,000

A/C: 80 tons, Silent

AC POWER: 2400 amps

DC POWER: 1000 amps

DRIVE-IN: Yes

** additional bandwidth up to 20 megabits available immediately

AUDIENCE-RATED: 250 + crew of 49

CAT WALKS: Yes

HARD-COVED CYC: No

FLOORS: Wood over slab

VIDEO CONTROL ROOM CONNECTIVITY:

Yes; triax & audio break-outs/tech power

WIFI/INTERNET: complementary 256kb internet service (if kb=kilobits) with daily packages for commercial productions.**

FOR SYNC SOUND: Yes

Note: Dimensions are for overall stage size and do not take into account stage irregularities. Production Company representatives should verify dimensions for particular applications.

Hollywood Center Studios
1040 N. Las Palmas Ave.
Hollywood, CA
[T] (323) 860-0000
[F] (323) 860-8105
stages@HollywoodCenter.com
www.HollywoodCenter.com

STAGE 7

Hollywood Center Studios

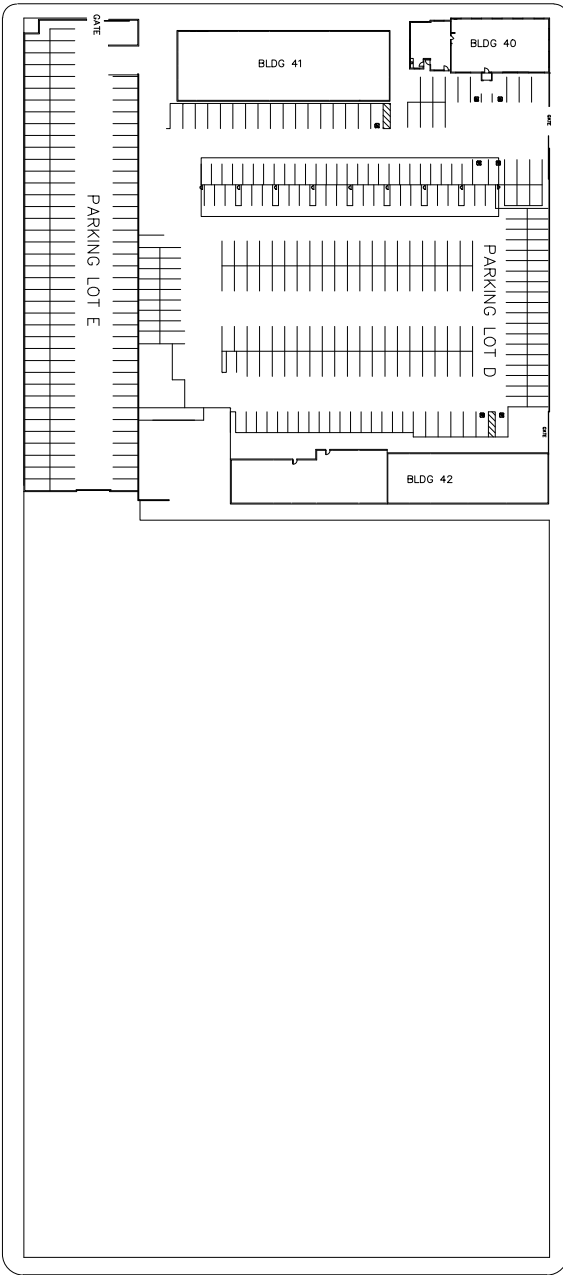

NORTH SEWARD STREET

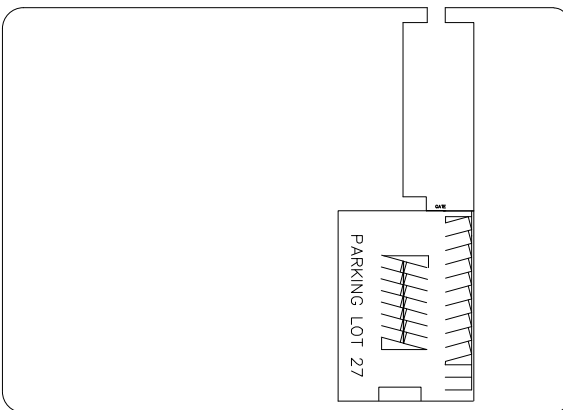

HUDSON AVENUE

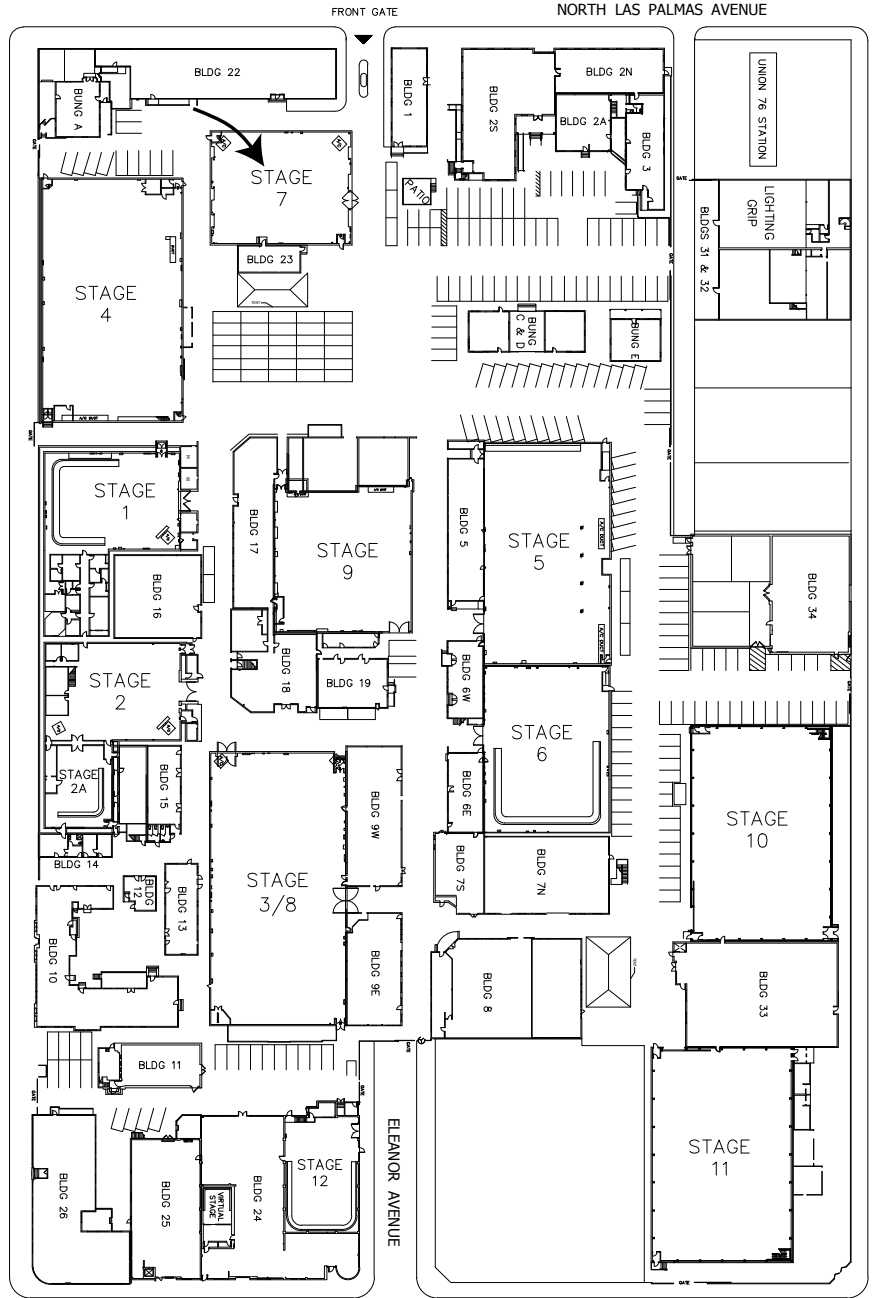

NORTH SEWARD STREET

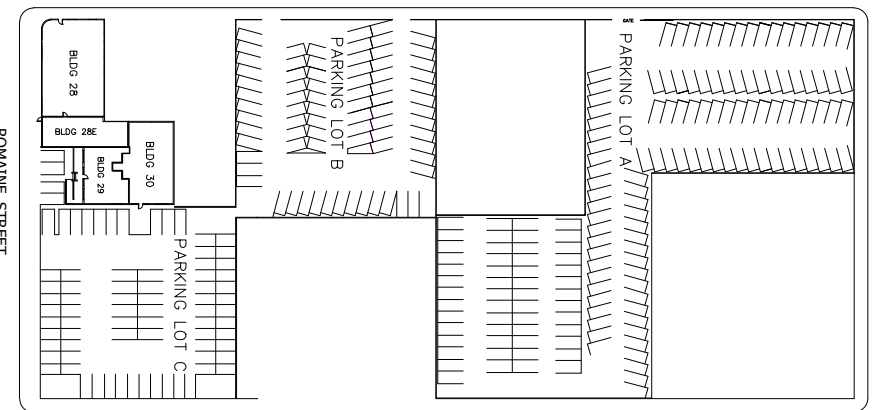

NORTH HUDSON AVENUE

